

Patient report

Bio-Rad DATE: 09/20/2019
D-10 TIME: 05:28 PM
S/N: #DJ4I016123 Software version: 4.30-2
Sample ID: 10575100
Injection date 09/20/2019 05:10 PM
Injection #: 23 Method: HbA1c
Rack #: --- Rack position: 3

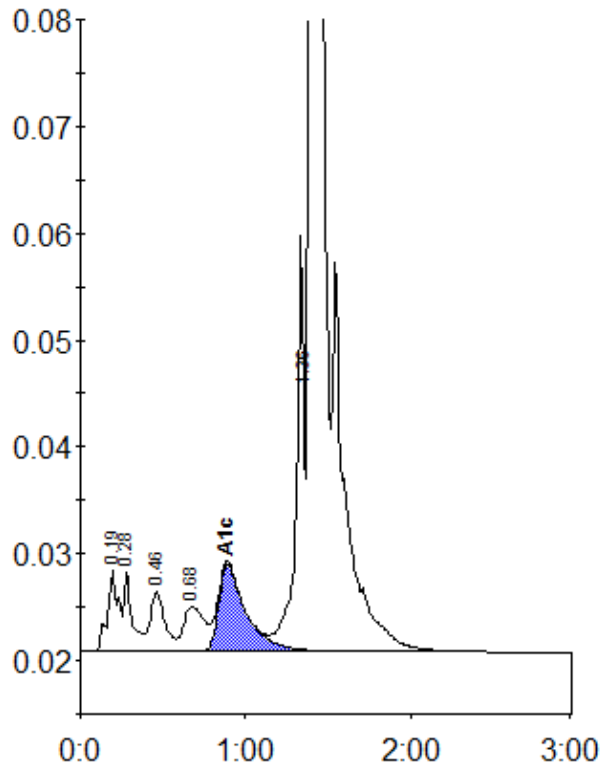

Peak table - ID: 10575100

Peak	R.time	Height	Area	Area %
A1a	0.19	7538	35537	1.2
A1b	0.28	7547	24100	0.8
F	0.46	5517	35036	1.2
LA1c/CHb-1	0.68	4202	36640	1.2
A1c	0.89	8188	93957	4.5
P3	1.36	34922	137054	4.6
A0	1.40	819240	2617172	87.8
Total Area:		2979496		

Concentration:	%
A1c	4.5